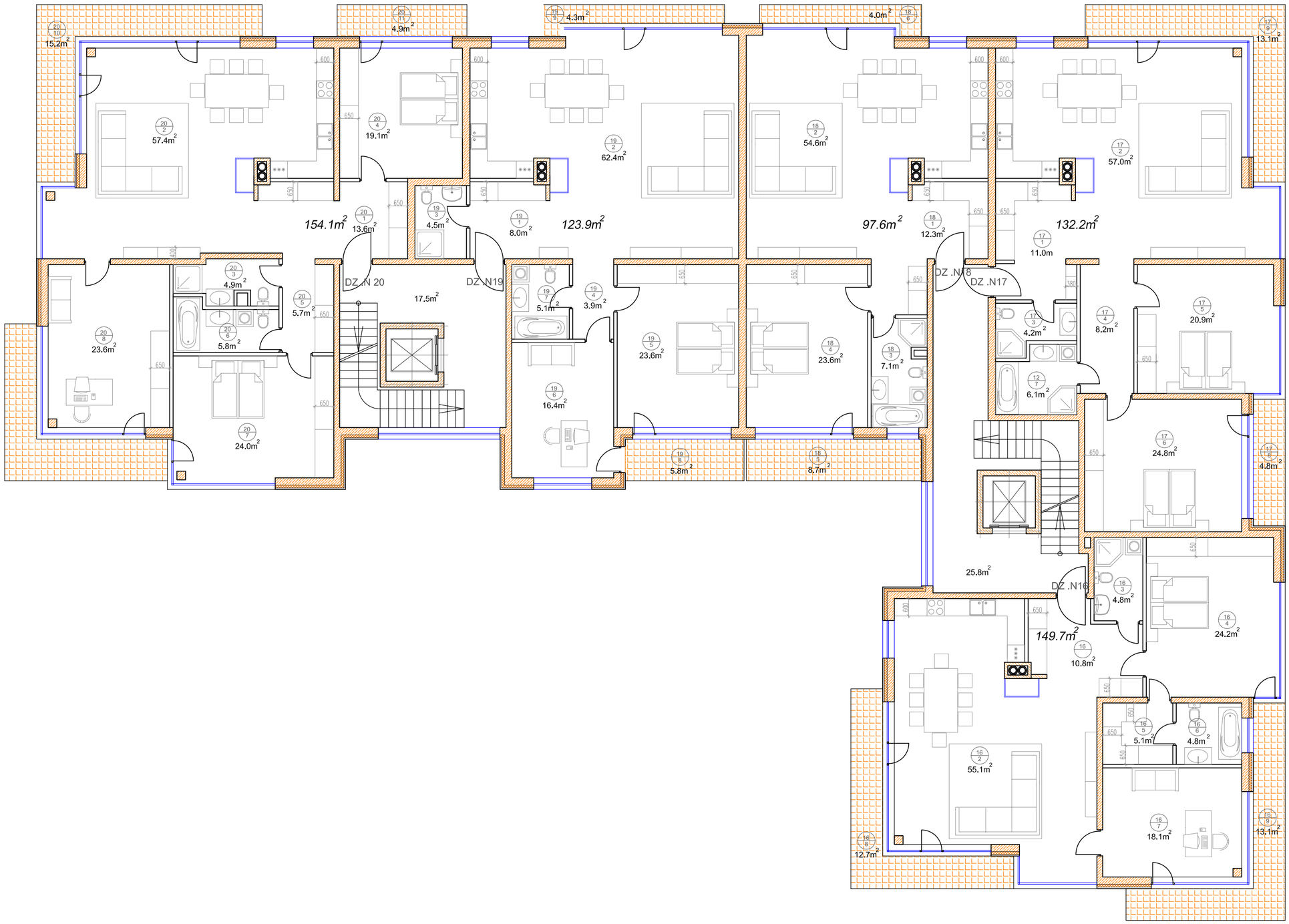2-й корпус 2-й этаж